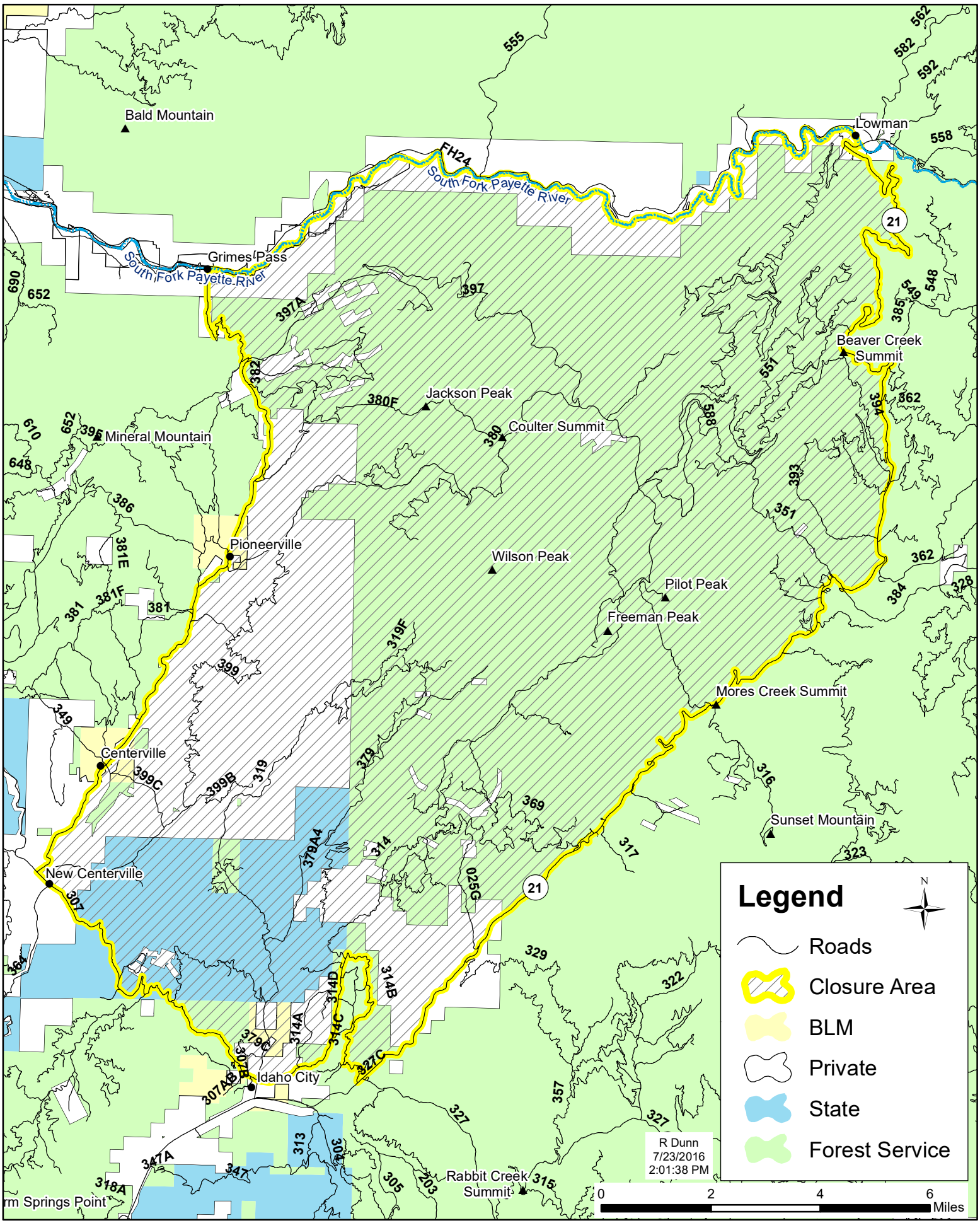Pioneer Area Closure Version 2
July 23, 2016
Order Number 0402-00-39