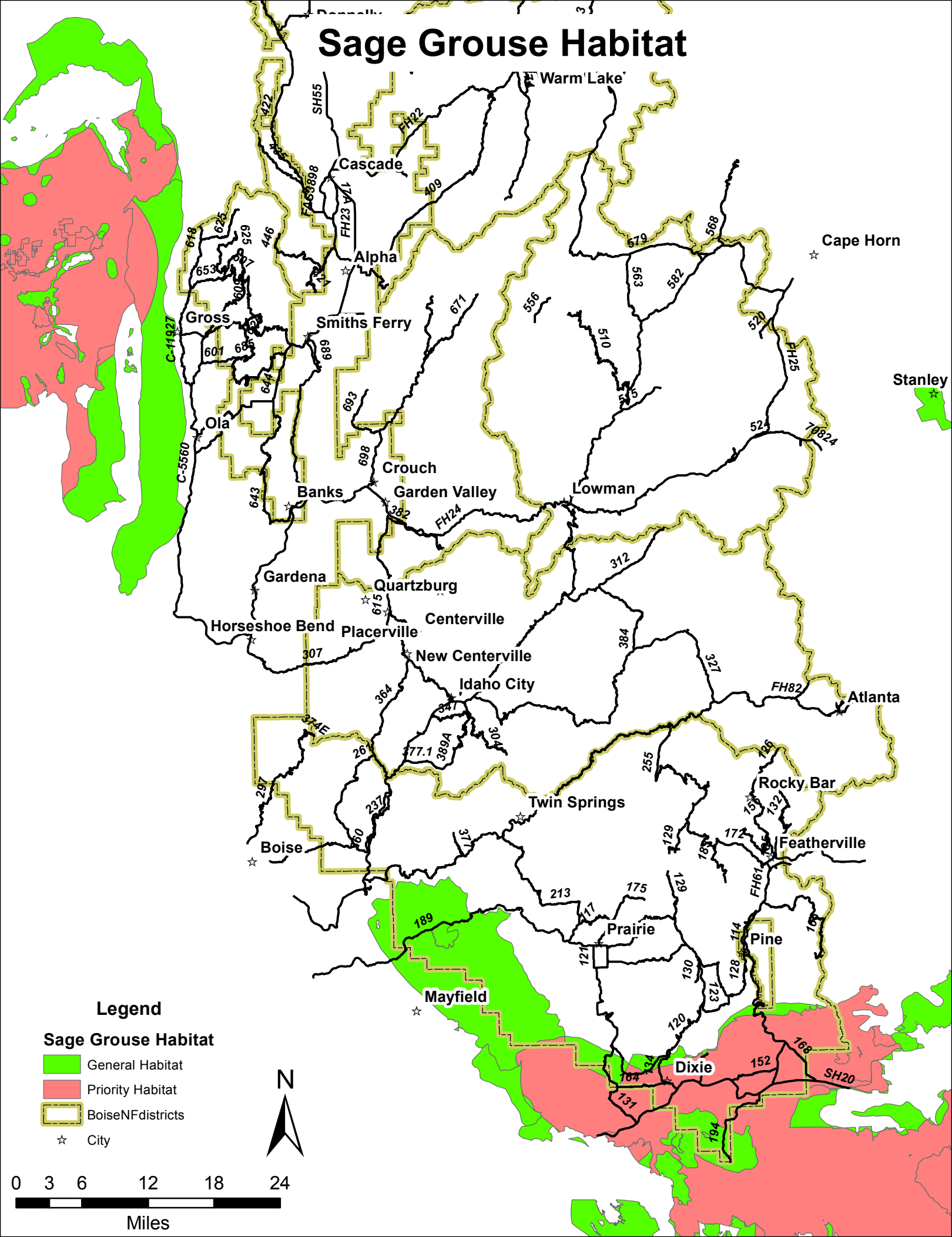Sage Grouse Habitat