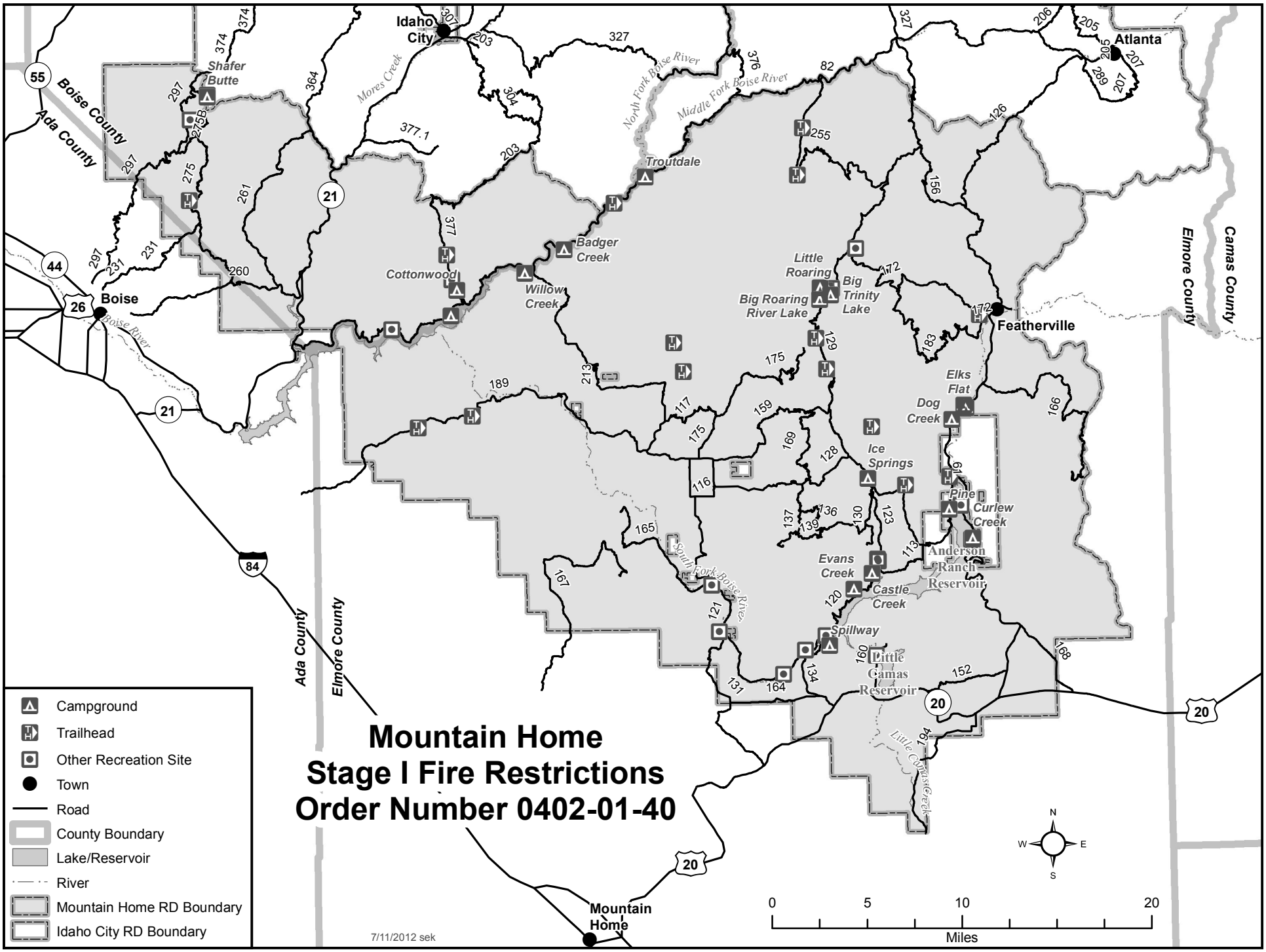
Mountain Home
Stage I Fire Restrictions
Order Number 0402-01-40
Campground
Trailhead
Other Recreation Site
Town
Road
County Boundary
Lake/Reservoir
River
Mountain Home RD Boundary
Idaho City RD Boundary
Idaho City
Atlanta
Boise
Featherville
Mountain Home
Boise County
Ada County
Elmore County
Camas County
Shafer Butte
Mores Creek
North Fork Boise River
Middle Fork Boise River
Boise River
South Fork Boise River
Little Camas Creek
Troutdale
Badger Creek
Cottonwood
Willow Creek
Little Roaring
Big Roaring River Lake
Big Trinity Lake
Elks Flat
Dog Creek
Ice Springs
Pine
Curlew Creek
Anderson Ranch Reservoir
Evans Creek
Castle Creek
Spillway
Little Camas Reservoir
Miles
0
5
10
20
N
S
E
W
7/11/2012 sek