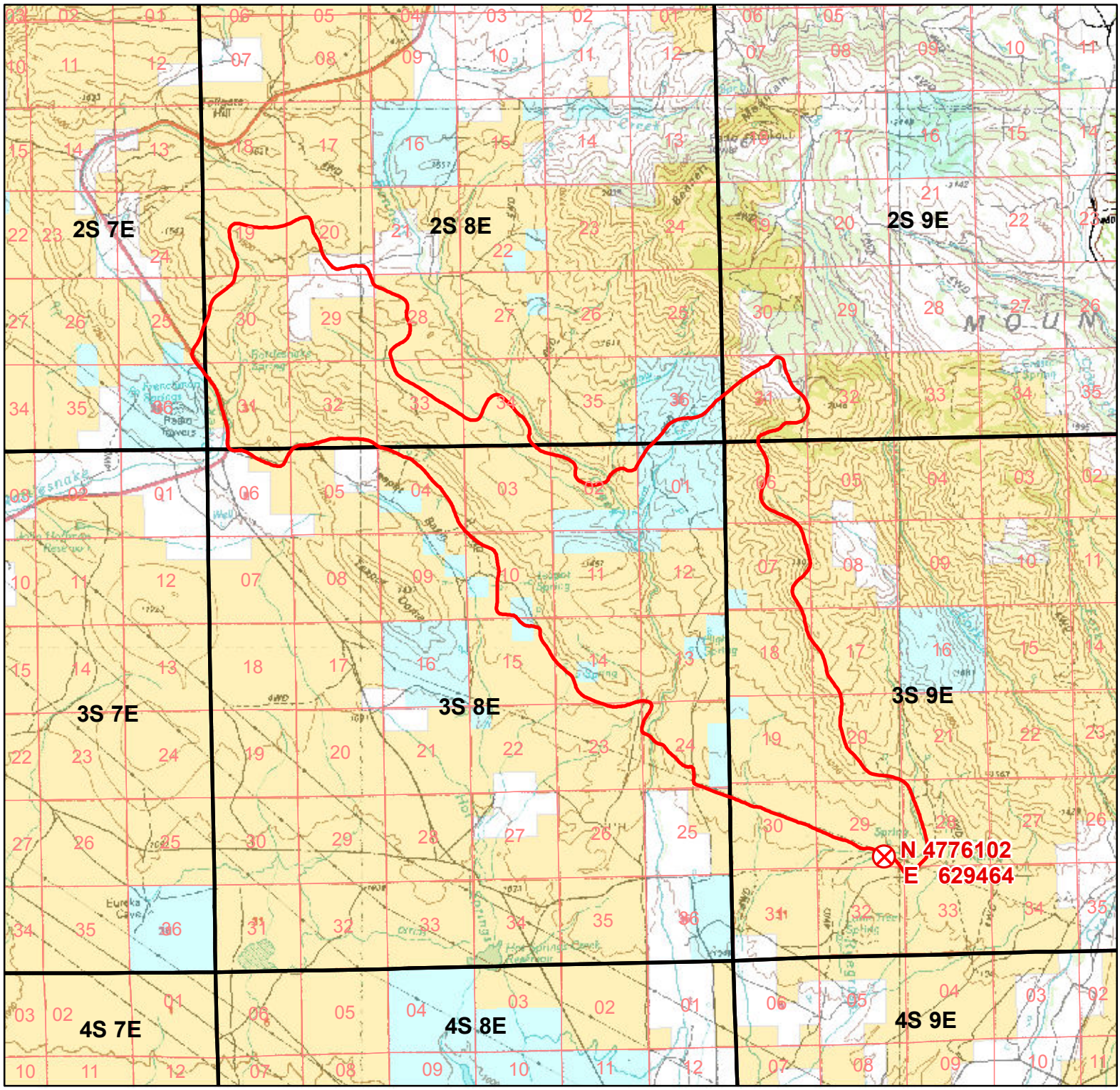

Fire Origin:
T03S R09E, Sec 29

Total acres: 12,768
BLM 10,880 acres
PRIVATE 393 acres
STATE 1,495 acres

No warranty is made by the Bureau of Land Management. The accuracy, reliability, or completeness of these data for individual use or aggregate use with other data is not guaranteed. Map projection: UTM 11, NAD 1983, meters

Map Date: July 15, 2012

Boise District 2012
Four Rivers Field Office
Fire: G1UM Stout

0 2 4
Miles

- Fire Origin
- Fire Perimeter
- Township
- Section
- BLM
- Private
- State