BOISE NATIONAL FOREST FLIGHT HAZARD MAP 2011

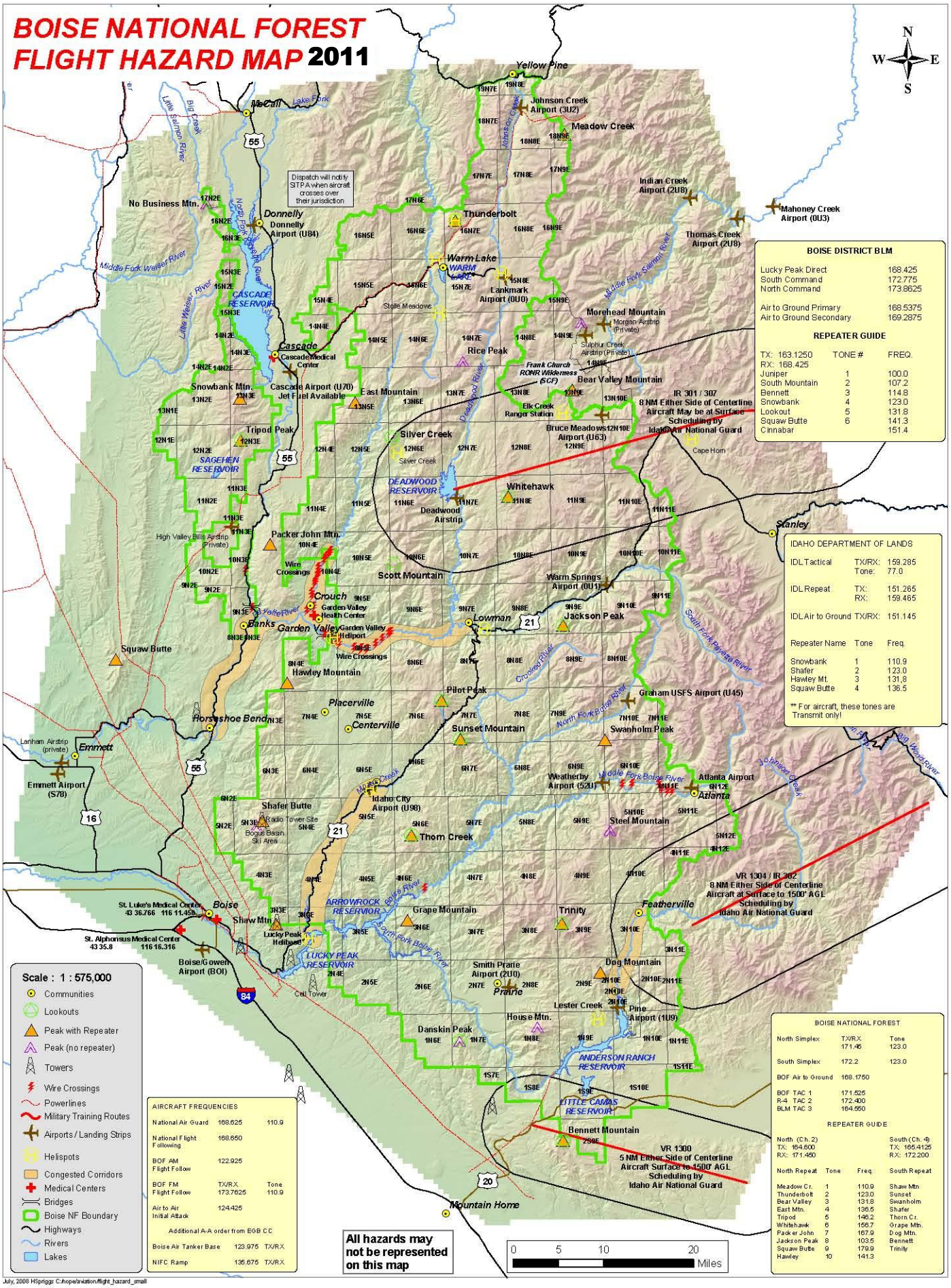

BOISE DISTRICT BLM

Lucky Peak Direct	168.425
South Command	172.775
North Command	173.8625
Air to Ground Primary	168.5375
Air to Ground Secondary	169.2875

REPEATER GUIDE

TX: 163.1250	TONE #	FREQ.
RX: 168.425		
Juniper	1	100.0
South Mountain	2	107.2
Bennett	3	114.8
Snowbank	4	123.0
Lookout	5	131.8
Squaw Butte	6	141.3
Cinnabar		151.4

IDAHO DEPARTMENT OF LANDS

IDL Tactical	TX/RX:	159.285
	Tone:	77.0
IDL Repeat	TX:	151.265
	RX:	159.465
IDL Air to Ground	TX/RX:	151.145

Repeater Name	Tone	Freq.
Snowbank	1	110.9
Shafer	2	123.0
Hawley Mt.	3	131.8
Squaw Butte	4	136.5

** For aircraft, these tones are Transmit only!

AIRCRAFT FREQUENCIES

National Air Guard	168.625	110.9
National Flight Following	168.650	
BOF AM Flight Follow	122.925	
BOF FM Flight Follow	TX/RX 173.7625	Tone 110.9
Air to Air Initial Attack	124.425	

Additional A-A order from EGB CC

Boise Air Tanker Base	123.975	TX/RX
NIFC Ramp	135.675	TX/RX

BOISE NATIONAL FOREST

North Simplex	TX/RX 171.45	Tone 123.0
South Simplex	172.2	123.0
BOF Air to Ground	168.1750	
BOF TAC 1	171.525	
R-4 TAC 2	172.400	
BLM TAC 3	164.550	

REPEATER GUIDE

North (Ch. 2)			South (Ch. 4)
TX: 164.600			TX: 165.4125
RX: 171.450			RX: 172.200
North Repeat	Tone	Freq.	South Repeat
Meadow Cr.	1	110.9	Shaw Mtn
Thunderbolt	2	123.0	Sunset
Bear Valley	3	131.8	Swanholm
East Mtn.	4	136.5	Shafer
Tripod	5	146.2	Thorn Cr.
Whitehawk	6	156.7	Grape Mtn.
Packer John	7	167.9	Dog Mtn.
Jackson Peak	8	103.5	Bennett
Squaw Butte	9	179.9	Trinity
Hawley	10	141.3	

July, 2008 HSpriggs C:/hope/aviation/flight_hazard_small